



FieldWatch[®]

Communication. Cooperation. Collaboration.

Growing Good Neighbors through Stewardship & Communication



Mission

To develop and provide easy-to-use, reliable, accurate and secure on-line mapping tools intended to enhance communications that promote awareness and stewardship activities between crop producers, beekeepers and pesticide applicators.



Celebrating 10 Years

FieldWatch

Communication. Cooperation. Collaboration.

A DECADE OF SUCCESS

3 MAPPING TOOLS



21 STATES + 1 PROVINCE



**20,000+
INDIVIDUAL USERS**

**30,000+
REGISTERED SITES**

2 MOBILE APPS



INSTALL



INSTALL



FieldWatch® is a non-profit company created to develop and operate the DriftWatch Specialty Crop Site & BeeCheck Apiary Registries. Formed in 2012 by Purdue University and interested agriculture stakeholder groups, we are funded by state departments of ag, corporate sponsors and our producer and applicator members.

DriftWatch®, BeeCheck®, CropCheck® and FieldCheck® are FREE web-based mapping tools created to promote communication between beekeepers, crop producers and pesticide applicators in support of ongoing stewardship activities.





Why FieldWatch?

- 🌱 Stewardship
- 🌱 Communication
- 🌱 Data / Knowledge
- 🌱 Voluntary
- 🌱 Free to Use – Easy to Access
- 🌱 Our Industry relies on Relationships and Respect for our Neighbors
- 🌱 Freedom to Operate

Board of Directors

PRODUCERS:

Steve Smith – Red Gold
Levi Huffman – Huffman & Hawbaker Farms
Jared Brooks – Razorback Farms
Brant Harrison – Kokopelli Produce (Treasurer)

APPLICATORS:

Scott Schertz – Schertz Aerial Service
Lisa Nichols – Nutrien Ag Solutions
Matt Haines – Piatt County FS/GROWMARK
Jason Roth – Winfield United

MANUFACTURERS:

Mark Groth – Bayer Crop Science
Elisha Modisett Kemp – Corteva Agriscience (Vice Chair)
Caydee Savinelli – Syngenta
Burleson Smith – BASF (Secretary)

AT-LARGE:

KJ Johnson – Illinois Fertilizer & Chemical Assn (Chair)
Tami Griffin – Aon Risk Solutions
Patrick Jones – North Carolina Dept of Agriculture & Consumer Services
Neal Bergman – Delta Bee Company

EX-OFFICIO:

Karen Plaut/Bernie Engel – Purdue Department of Agriculture

FieldWatch Membership



- ✓ Member States
- ✓ Sponsors (Food/Ag Companies, Retailers)
- ✓ Trade Associations
- ✓ Applicators
- ✓ Producers
- ✓ Friends of FieldWatch

**Both Registries are
FREE to use!**



FieldWatch Sponsors

Agribusiness Assn of Iowa
Almond Board of California
Aon Risk Solutions
BASF Corporation
Bayer Crop Science
Colorado Agriculture Aviation Assn.
Corteva Agriscience
CropLife America
Del Monte
Gowan
GROWMARK
Illinois Agricultural Aviation Assn
Illinois Farm Bureau
Illinois Fertilizer and Chemical Assoc.
Indiana Horticultural Society

John Deere
MFA, Inc.
Michigan Farm Bureau
Midwest Food Products Association
Minnesota Crop Production Retailers
Nutrien Ag Solutions
Purdue University
Red Gold, Inc.
Schertz Aerial Service
South Dakota Agri-Business Assoc.
Syngenta
Valent
Winfield United
Wolf Consulting & Research, LLC
2-4, D Task Force

FieldWatch Footprint: 21 States + SK

New in 2019:

- ✓ Maryland
- ✓ California

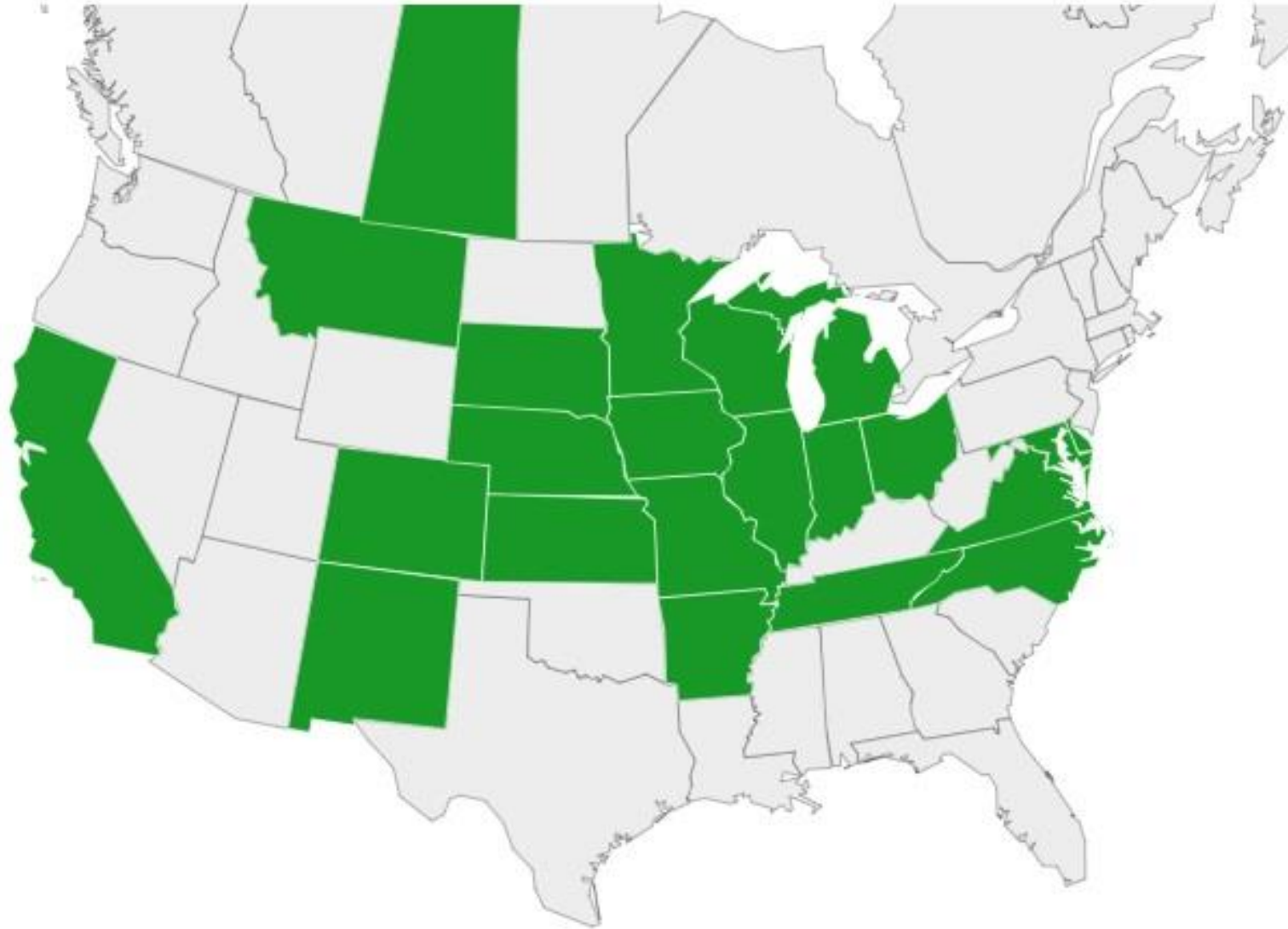

FieldCheck® Applicator View

Go To My Location

Filter Growing Conditions

- All
- Conventionally Grown
- Organically Grown (in states permitted)
- Certified Organic

Filter Crop Types ALL STATES IN

- All
- Beehives
- Christmas Trees
- Fish Farm
- Floriculture or Greenhouse
- Fruits
- Grapes
- Greenhouse - High Tunnel
- Hardwood Plantation
- Hops
- Mint or Herbs
- Non-specialty Certified Organic
- Non-specialty Transition to Certified Organic

Satellite

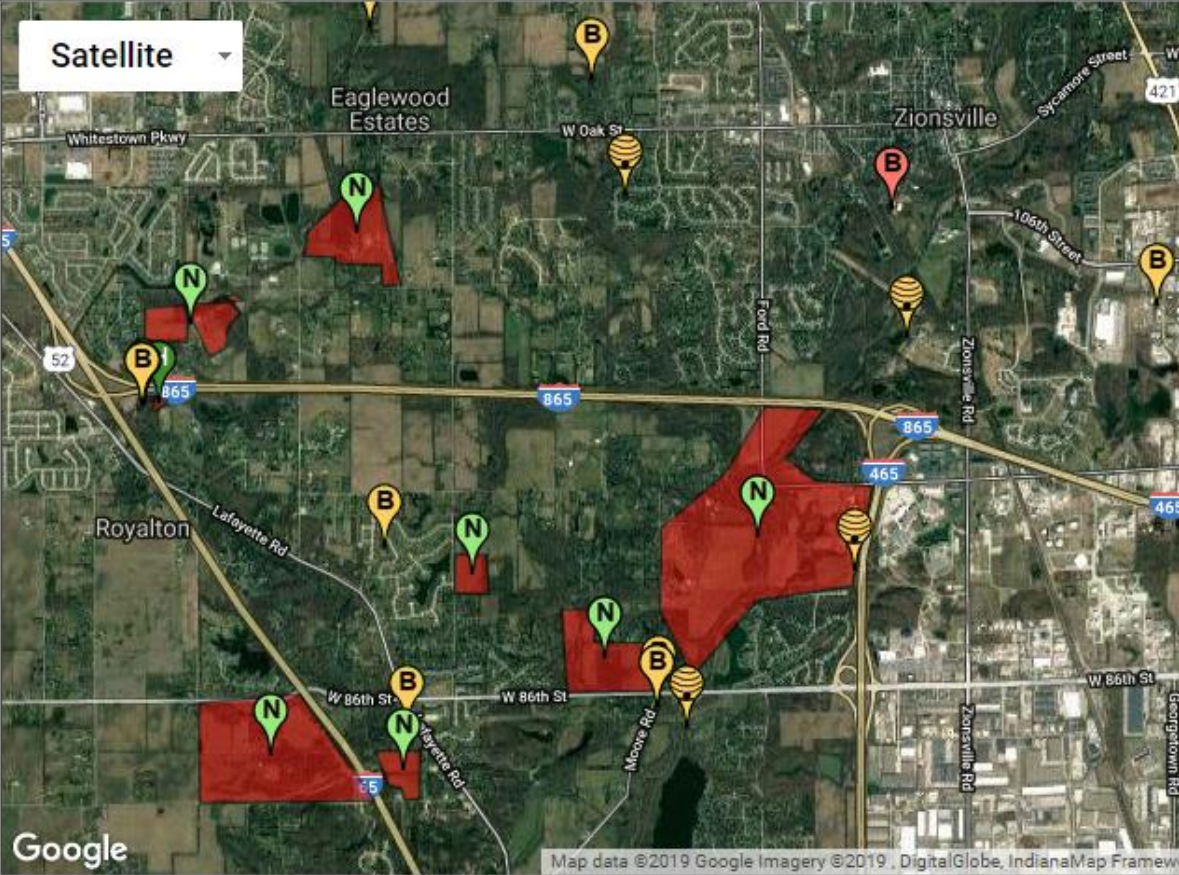

Map data ©2019 Google Imagery ©2019 DigitalGlobe, IndianaMap Framework

driftwatch INDIANA SPECIALTY CROP SITE REGISTRY
Specialty Crop Site Registry by FieldWatch

Home About FieldWatch Map Order Signs Con

Go To My Location

Filter Growing Conditions

- All
- Conventionally Grown
- Organically Grown (in states permitted)

ALL STATES IN

Satellite

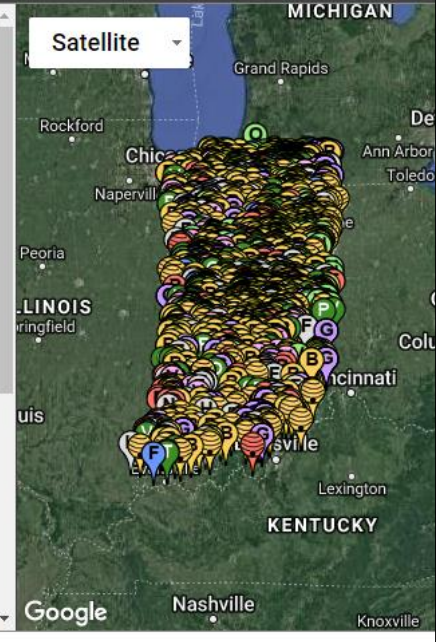

Map data ©2019 Google Imagery ©2019 DigitalGlobe, IndianaMap Framework



FieldWatch
Communication. Cooperation. Collaboration.

SUBMIT NEW SITE Go To My

Growing Conditions

- All
- Conventionally Grown
- Organically Grown (In states permitted)
- Certified Organic

Crop Types ALL STATES

- All
- Beehives
- Berries
- Grapes
- Non-specialty Certified Organic
- Non-specialty Transition to Certified Organic
- Nursery Crops
- Orchard (Nuts, Fruit, Trees)
- Pumpkins or Melons
- Vegetables
- Other



VEGETABLES

Specialty Crop Area MO-25275

Approximately 41.31 acres

Conventionally Grown

Submitted 05/23/2017 Approved 05/23/2017

Updated 05/23/2017

Information

Producer: Joel Dierking

Notes: Green Beans

Email: mjdierking@yahoo.com

Address: 11303 225th Trail Blackburn
MO 65321

Phone: [660-641-4615](tel:660-641-4615)

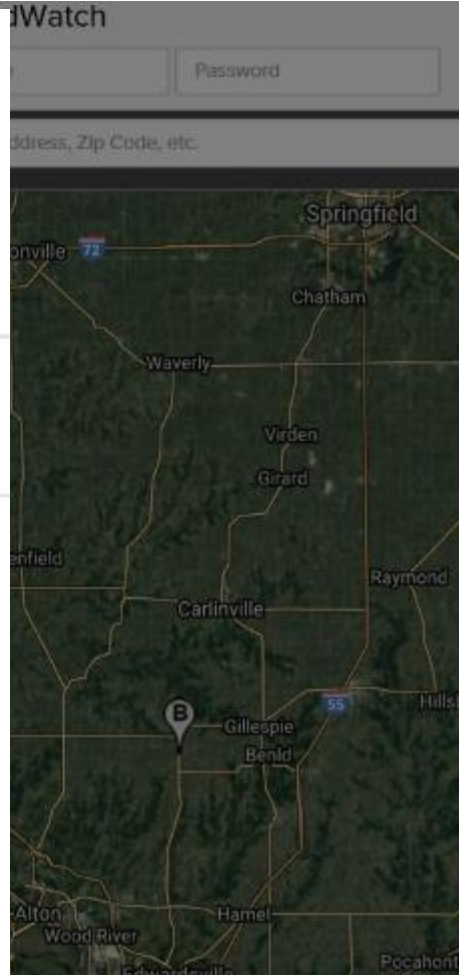

driftwatch™
Specialty Crop Site Registry
by FieldWatch

INDIANA SPECIALTY CROP SITE REGISTER
About DriftWatch Map Resources

EXPORT SITES IN MY AREA Go To My Location

Growing Conditions

- All
- Conventionally Grown
- Organically Grown (in states permitted)
- Certified Organic

Crop Types ALL STATES IN

- All
- Beehives
- Christmas Trees
- Fish Farm
- Floriculture or Greenhouse
- Fruits
- Grapes
- Greenhouse - High Tunnel
- Hardwood Plantation
- Mint or Herbs
- Non-specialty Certified Organic
- Nursery Crops
- Pastures
- Pumpkins or Melons
- Tobacco
- Tomatoes
- Vegetables
- Other

Map Overlays

Applicator Access – Three Ways

- 🌱 **Public Map (FREE)**
 - All crop sites
 - Most beehives

- 🌱 **Register with FieldCheck (FREE)**
 - All crop sites
 - All beehives
 - Email notifications of new sites

- 🌱 **Member Data Subscription**
 - All sites
 - Downloadable or live stream through software provider

Technology Partners

Software Partners*

Esri ArcGIS
 Ground Point Nine
 MapShots AgStudio
 Soilmap
 EFC Systems

SSI Agvance
 Chem Man
 CropTrak
 AgLogic
 Agrible

Licensee Partners*

AgriData Inc.
 AgriSmart Information Systems
 AgSync, Inc.

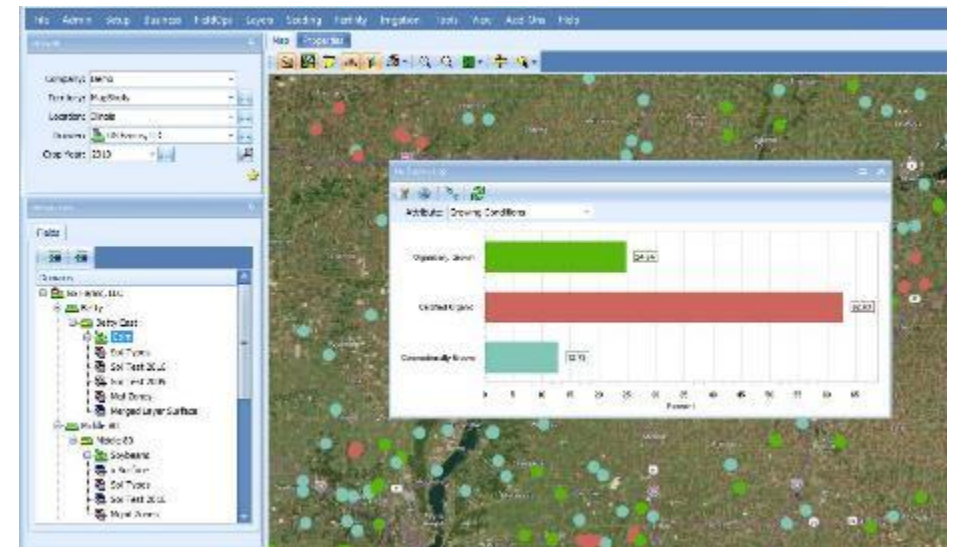
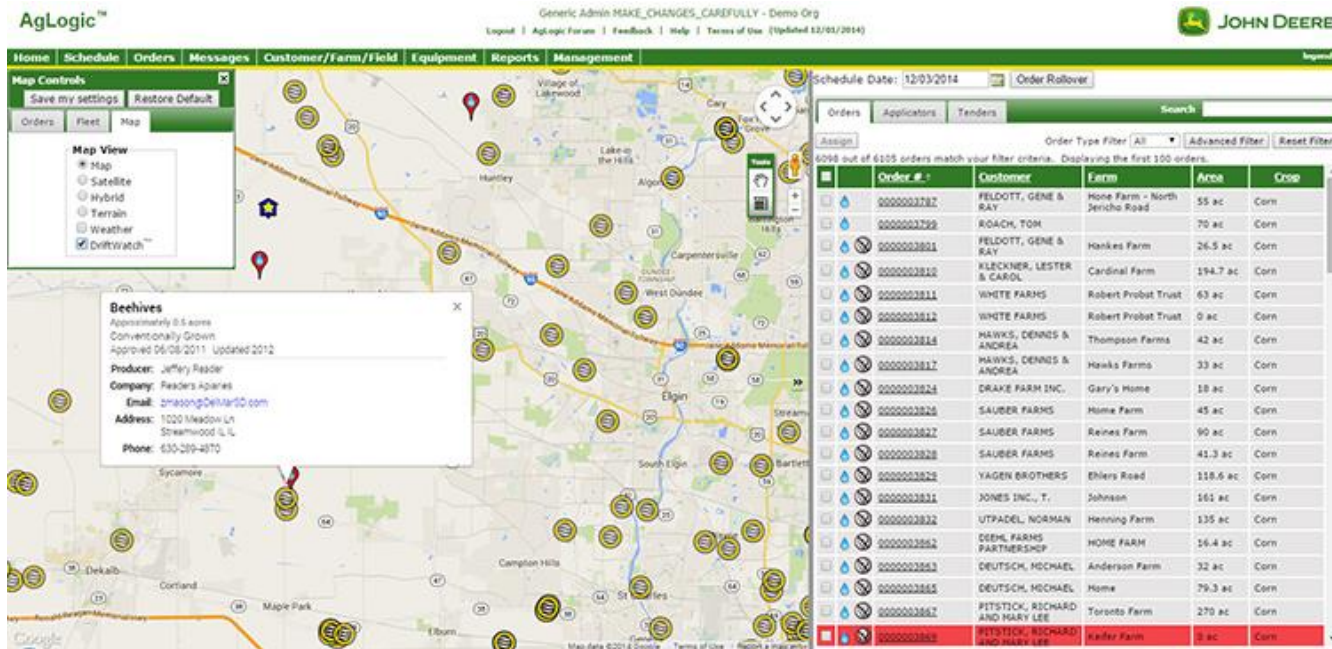

*A few companies have asked for privacy

New Apps Launched in 2018!

✓ **FieldCheck for Applicators & Growers**

- Map: Detailed Site, Contact View, Find Sites Near Me
- Options on defined “Alert Area”
- Notification when sites added or removed
- Increased functionality and visibility
- API design to communicate with other technology platforms
- Available for FREE on Apple/Android systems

✓ **BeeCheck for Beekeepers**

- Increased functionality; ease of moving hives through GPS
- Same security functions (allows for privacy)
- Available for FREE on Apple/Android systems

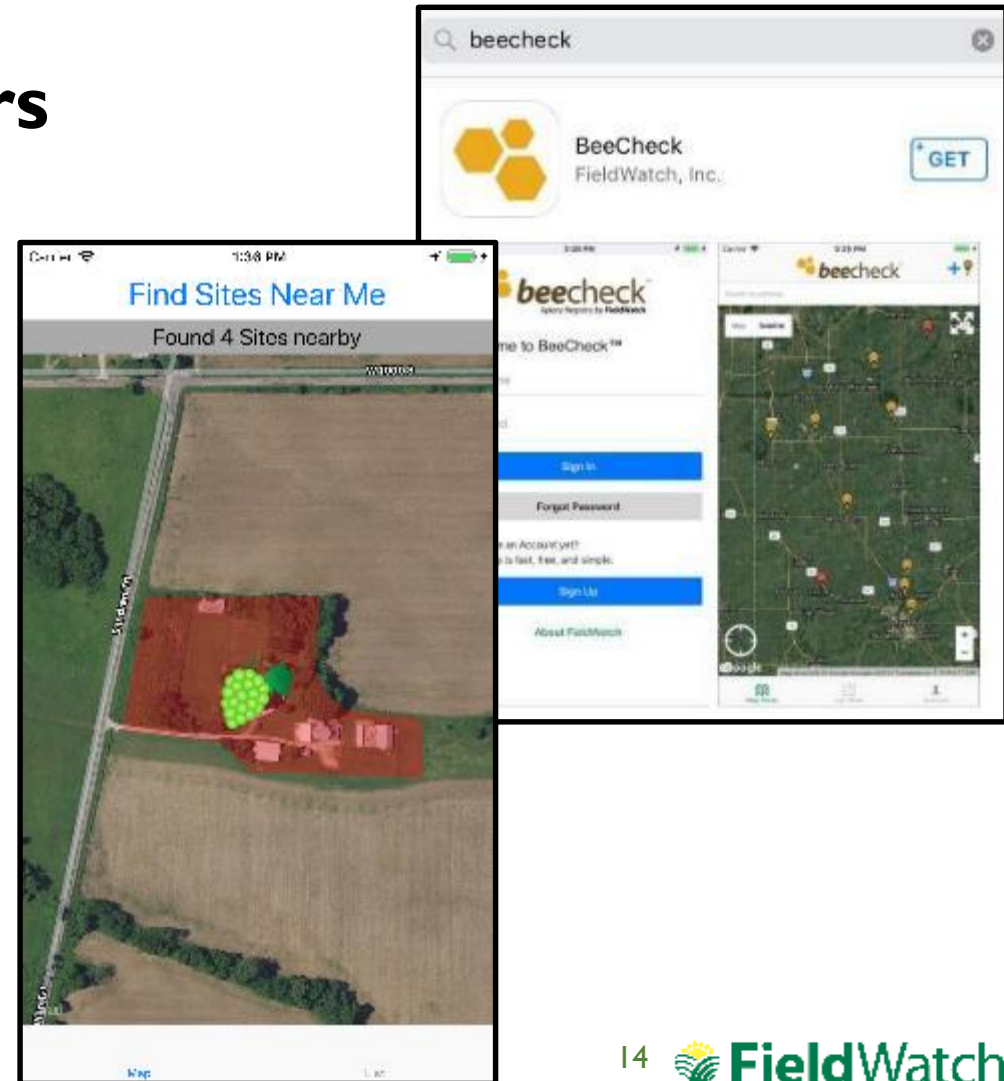

Private “Annotation Layer” Launched in 2019!

✓ New “Annotation” Feature for Applicators

- Wholly owned and controlled by the applicator
- No review/approval required by State Data Steward
- To be used for sites that are “out of scope” (i.e. gardens) or for sites that don’t participate in FW
- Will not go through typical renewal process (applicator’s responsibility to update/remove)
- Ability to share and make changes to your private layer

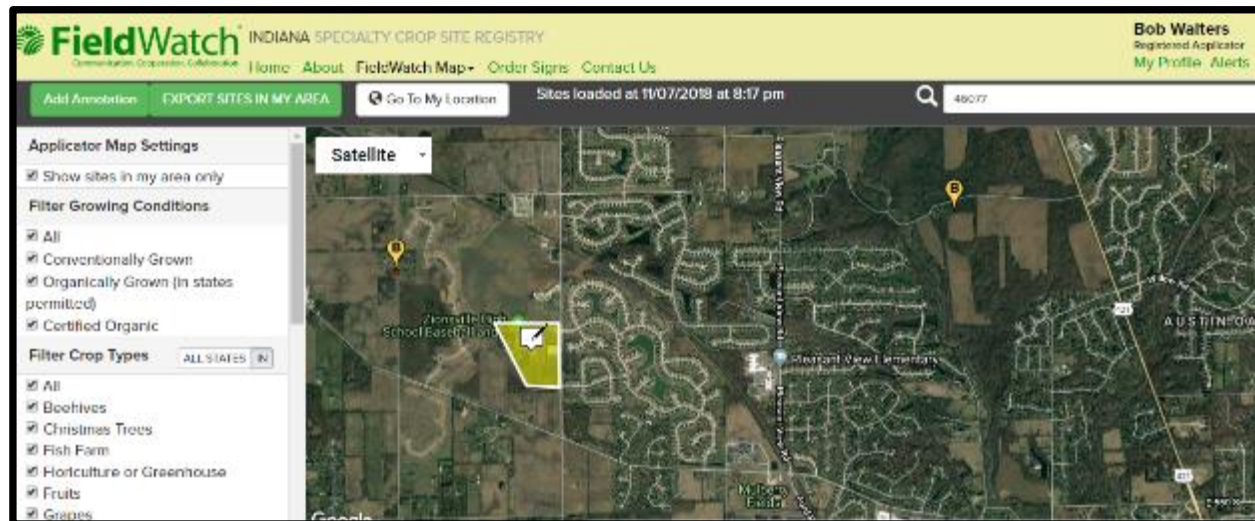

New Annotation

✓ Name

✓ Notes

✓ End Date Never expire annotation Date annotation will expire from your private layer:

Lookup Site On Map
 Center the map on the following address, postal code, or lat/lon pair:
 I already have the map near my site's location
 Center the map using my current location

CropCheck® Row Crop Registry: Expanded Pilot Program in 2019

✓ CropCheck® expands FieldWatch scope to include Row Crops

- Developed by University of Arkansas Cooperative Extension Service for use in Arkansas in 2018.
- Offered as an “expanded pilot program” to all FieldWatch states in 2019. Three additional states adopted the platform:
 - IN, IL and NC (in addition to Arkansas)
- Corn, Cotton, Rice and Soybeans are currently accepted in the system.

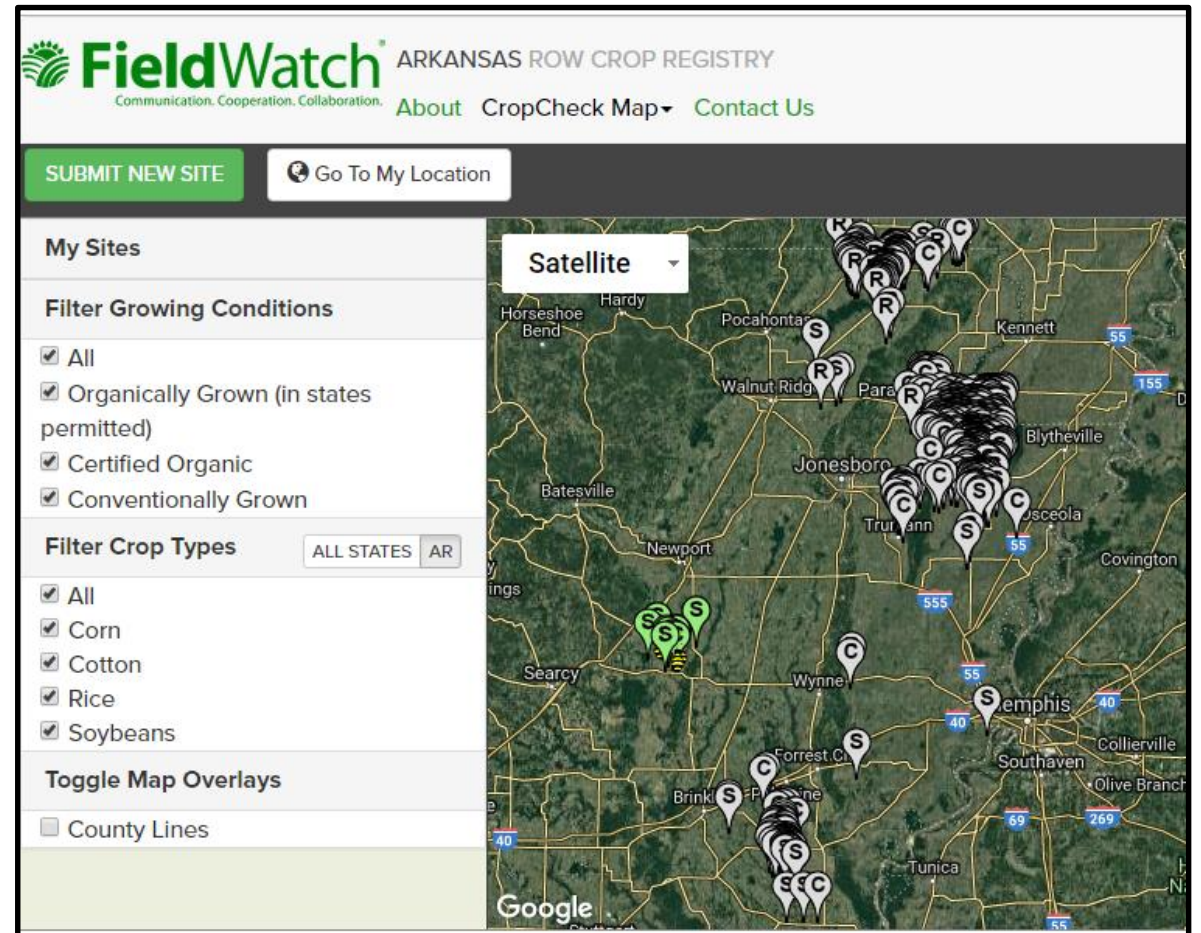



*How to Use our
Stewardship Platform*

How to Sign Up!

- ✓ **Go to FieldWatch.com**
- ✓ **Click on your PRIMARY industry segment**
 - Specialty Crop Producer, Row Crop Producer, Beekeeper or Applicator
- ✓ **Follow the very simple steps to create an account & submit**
 - For Producers & Beekeepers you will map your fields and/or hives
 - For Applicators you will set an alert area
- ✓ **State Data Steward has final approval (or feedback)**
- ✓ **Site is added to the map!**

The screenshot displays the FieldWatch website interface. At the top left is the FieldWatch logo with the tagline "Communication. Cooperation. Collaboration." Below the logo is a vertical navigation menu with the following items: Home, About FieldWatch, FieldWatch Registries, Membership & Sponsorship, News & Newsletters, Resources, FAQ, Contact Us, and Order Signs. At the bottom of the page, there are four industry segment tiles: "DriftWatch® for Specialty Producers" (with a sunset over a field), "BeeCheck® for Beekeepers" (with a bee on a yellow flower), "CropCheck® for Row Crop Producers" (with a row of crops), and "FieldCheck® for Applicators" (with a crop duster airplane). The background of the website is a collage of agricultural images, including a field of yellow flowers, a sunset, a close-up of a bee, a row of crops, and a crop duster.



[Home](#)

[About FieldWatch](#)

[FieldWatch Registries](#)

[Membership & Sponsorship](#)

[News & Newsletters](#)

[Resources](#)

[FAQ](#)

[Contact Us](#)

 [Order Signs](#)

[Growing Good Neighbors](#)



DriftWatch® for Specialty
Producers



BeeCheck® for
Beekeepers



CropCheck® for Row
Crop Producers
Available in AR, NC, IL & IN in
2015



FieldCheck® for
Applicators



Access My Map

If you are a producer or an applicator and already have a FieldWatch, BeeCheck, or DriftWatch Account, log in here.

Login

Username:

Password:

Log In

[Forgot password](#)



Field signs can be used for additional communication and awareness! Official FieldWatch signs are available for purchase by registered producers and beekeepers with approved sites.

[Order Signs](#)

Don't have an Account yet?



Map My Specialty Crops

[Click here to sign up as a commercial specialty crop producer.](#)



Map My Apiaries

[Click here to sign up if you only keep bees.](#)



Map My Row Crops

[Click here to sign up and register your crops](#)



Applicator Registration

[Click here to sign up if you are an applicator.](#)

NOTE: Choose the registry that most closely aligns with your main operation or purpose: **DriftWatch** (specialty crops); **BeeCheck** (apiaries), **CropCheck** (row crops) or **FieldCheck** for applicators.

All information is shared with applicators in one easy-to-access database - **FieldCheck!**

Outreach & Education Tools

@FieldWatchInc

Communication Assets for States & Partners:

- ✓ FieldWatch Branded Collateral
- ✓ Newsletters
- ✓ Banners and other tools for State Partners
- ✓ PowerPoints
- ✓ User Guides
- ✓ FAQs
- ✓ Social Media
- ✓ Web Resources: www.fieldwatch.com/resources
- ✓ How-To Videos



An online mapping registry to promote communications between producers of specialty crops, beekeepers, and pesticide applicators in support of ongoing stewardship activities.

Learn more and sign up at: FieldWatch.com

Follow us: @FieldWatchInc



Field Signs Available

To further promote awareness & communication in the field



Growing Good Neighbors



Pilot program launched in Missouri in 2018 designed to establish good neighborly relationships, increase communication and create resilient communities with a favorable environment for conflict resolution.

- Format:** Three community dinners at local wineries in eastern, central and western Missouri taking place in early 2018.
- Participants:** Grape growers, retailers, crop growers, livestock producers, beekeepers, specialty crop growers, conservationists, etc.
- Why:** Discuss good neighbor strategies. Meet neighbors and learn about their crop locations and technologies. Become informed to avoid conflicts and build relationships to help resolve issues.

Growing Good Neighbors



www.fieldwatch.com/neighbors





On the Horizon

-  Growth in Users, States & Sponsors
-  Collaboration with Tech Companies
-  Continued Innovation
-  Expand Growing Good Neighbors®



FieldWatch[®]

Communication. Cooperation. Collaboration.

Thank you for the opportunity!